

Clasa de importanta: II
Categoria de importanta: B
Grad de rezistenta la foc: II

VERIFICATOR	CERINTA A	REFERAT NR./DATA
S.C. COMPASSARCH SRL	Beneficiar	CONSILIUL JUDETEAN ARGES
NUME	Proiect nr.	128 / 2020
SEF PROIECT ARHITECTURA	Titlu proiect:	EXTINDERE, MODERNIZARE SI DOTARE SPATII DE URGENTA SPITALUL DE PEDIATRIE PITESTI
PROIECTAT	Amplasament:	str. Dacia, nr. 1, mun. Pitesti, jud. Arges
DESENAT	Scara	1:20
	Data	2020
	Titlu plansei:	DETALII DETALIU PLACA DE FIBROCIMENT NITUITA PE STRUCTURA DIN ALUMINIU - DETALIU RACORD TAMPLARIE - 1

DOCUMENTUL/DESENUL REPREZINTA PROPRIETATE INTELCTUALA A COMPANIEI S.C. COMPASSARCH SRL.
TRANSMITEREA SAU REPRODUCEREA INTEGRALA SAU PARTIALA, FARA APROBAREA SCRISA A COMPANIEI S.C. COMPASSARCH SRL SE SANCTIONEAZA CONFORM LEGII NR 8/1996

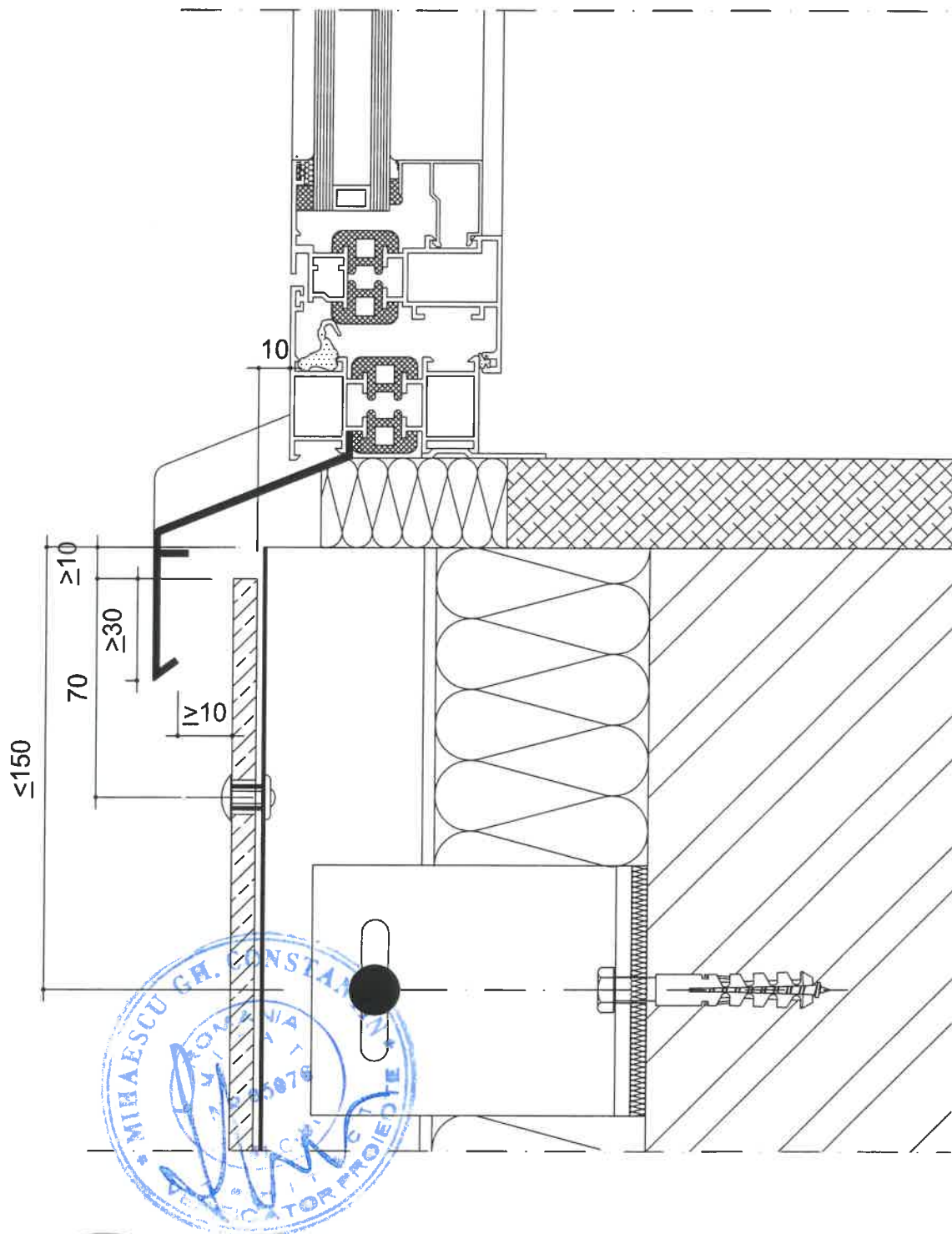

Clasa de importanta: II
Categoria de importanta: B
Grad de rezistenta la foc: II

VERIFICATOR	CERINTA A	REFERAT NR./DATA
S.C. COMPASSARCH S.R.L.	CUI 37408549 J12/1713/2017	Beneficiar: CONSILIUL JUDETEAN ARGES Proiect nr. 128 / 2020
NUME	Scara 1:20	Titlu proiect: EXTINDERE, MODERNIZARE SI DOTARE SPATII DE URGENTA SPITALUL DE PEDIATRIE PITESTI Faza P.Th. + DDE
SEF PROIECT ARHITECTURA	arh. Mihai Grajdeanu	Amplasament: str. Dacia, nr. 1, mun. Pitesti, jud. Arges Format A4
PROIECTAT	arh. Mihai Grajdeanu	Titlu plansei: DETALII DETALIU PLACA DE FIBROCIMENT DETALIU RACORD TAMPLARIE - 2
DESENAT	arh. Mihai Grajdeanu	Planșa Propus A20

DOCUMENTUL/DESENUL REPREZINTA PROPRIETATE INTELLECTUALA A COMPANIEI S.C. COMPASSARCH S.R.L.
TRANSMITEREA SAU REPRODUCEREA INTEGRALA SAU PARTIALA, FARA APROBAREA SCRISA A COMPANIEI S.C. COMPASSARCH S.R.L. SE SANCTIONEAZA CONFORM LEGII NR 8/1996

(scara 1:50)

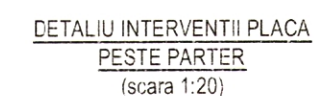
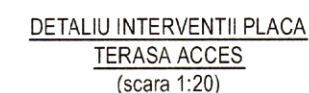
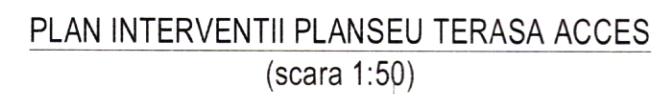

- se vor decoperta straturile de hidroizolatii si termoizolatii de la nivelul terasei existente;
- se vor desface atelele perimetrale prin taierea acestora cu discuri diamantate. **Se accepta** utilizarea de masini rotopercutante doar pe zonele unde spatiul nu permite utilizarea discurilor pentru taiere.
- Desfacerea se va realiza pe tronsoane, bucatile desfacute urmand a fi evacuate prin intermediul unei macarale de plansu sau a unui tobogan pentru evacuare molarie. **Atentie! Interventiile se vor face fara a induce socuri puternice in elementele structurale existente. Desfacerile se vor executa ingrijit, sub supravegherea unui cadru de specialitate al firmei executante, cu scule si dispozitive adecvate. Pe durata executiei lucrarilor de interventie vor fi realizate sprijiniri provizorii la nivelul elementelor. Nu se accepta demolarea elementelor din beton peste placi, sau pardoseli existente sau prabusirea acestora de la inaltime!;**
- fețele tăiate se vor finisa cu mortar de ciment (fara var!) pentru a proteja barele de armatura tăiate.



VERIFICATOR		CERINTA A		REFERAT NR./DATA	
		CUI 37408549 J12/17.13/2017		Beneficiar:	
SC COMPASSARCH S.R.L.				CONSILIUL JUDETEAN ARGES	
NOME		SEMNTURA		Tz20/2020	
		Scara: 1:55 1:20		EXTINDERE, MODERNIZARE SI DOTARE SPATI DE URGENTA A SPITALUL DE PEDIATRIE PITESTI	
SEF PROIECT		arh. Mihai Grajdcanu		Amplasament: PEDIATRIE PITESTI	
PROIECTAT		ing. Sotutaru Ciprian Sebastian		str. Dacia, nr. 1 mm Pitesti, jud. Arges	
DEFENAT		ing. Sotutaru Ciprian Sebastian		PLAN INTERVENTII STRUCTURA CLADIRE PRINCIPALA	
		2020		R1.1	

Elem.	Marca	Diam. [mm]	Nr. buc./elem.	Nr. elem.	Total nr. buc.	L/buc. [m]	OB37 Ø 6	Bst500C Ø 10
Centura	1a	10	6	1	6	6.00	-	36.00
	1b	10	3	1	3	2.90	-	8.70
	2	10	4	4	16	0.55	-	8.80
	a1	6	92	1	92	0.30	27.60	-
	e1	6	3	3	9	0.65	5.85	-
	e2	6	3	1	3	0.55	1.65	-
Total lungimi pe diametre [m]						35.10	53.50	
Masa pe metru linar [kg]						0.222	0.617	
Masa pe diametre [kg]						7.79	33.01	
TOTAL GENERAL [kg]						7.79	33.01	

DETALIU ATIC PROPUS - CENTURA
PLACA TERASA ACCES
(scara 1:20)

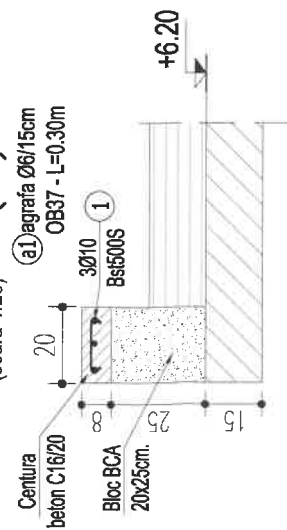

DETALIU ATIC PROPUS - STALPISORI St1
PLACA TERASA ACCES
(scara 1:20)

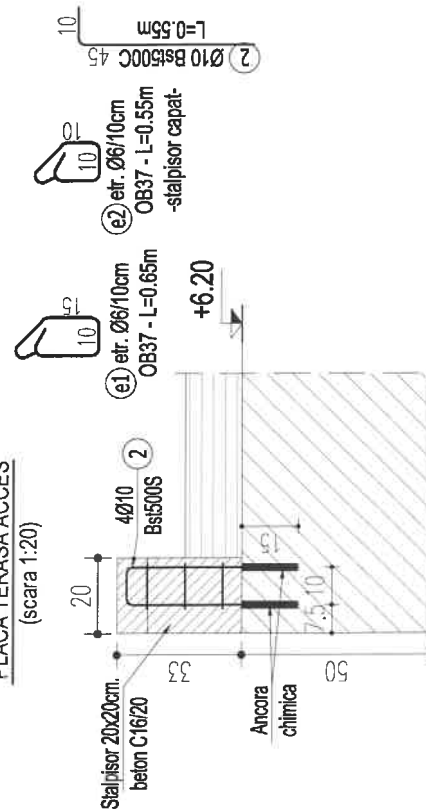



MATERIALE:

Beton armat: C16/20-CEMII/A32.5R/(0-16)-ITB/F4

Armaturi: Bst500 clasa ductilitate OB37

Clasa de expunere: XC1

Acoperire cu beton:

VERIFICATOR		CERINTA A		REFERAT NR./DATA	
		CUI 37408549 J12/1713/2017		Beneficiar:	PROIECT NR.
		CONSILIUL JUDETEAN ARGES		128/2020	
NUME		SEMNATURA	Scara: 1:55 1:20	Titlu Proiect: EXTINDERE, MODERNIZARE SI DOTARE SPATH DE URGENTA SPITALUL DE Amplasament: PEDIATRIE PITESTI str. Dacia, nr.1, mun Pitesti, jud. Arges	Faza PTH+DE Format A3
SEF PROIECT	arh. Mihai Grajdeanu		2020	Titlul plansei: DETALII EXECUTIE ATIC PESTE COPERTINA ACCES	R1.2
PROIECTAT	ing. Scutaru Ciprian Sebastian				
DESENAT	ing. Scutaru Ciprian Sebastian				
DOCUMENTUL/DESENUL REPREZINTA PROPRIETATE INTELCTUALA A COMPANIEI S.C. COMPASSARCH SRL. TRANSMITEREA SAU REPRODUCEREA INTEGRALA SAU PARTIALA, FARA APROBAREA SCRISA A COMPANIEI S.C. COMPASSARCH SRL SE SANCTIONEAZA CONFORM LEGII NR 8/1996					

PLAN ATIC PROPUS TERASA ACCES
(scara 1:50)

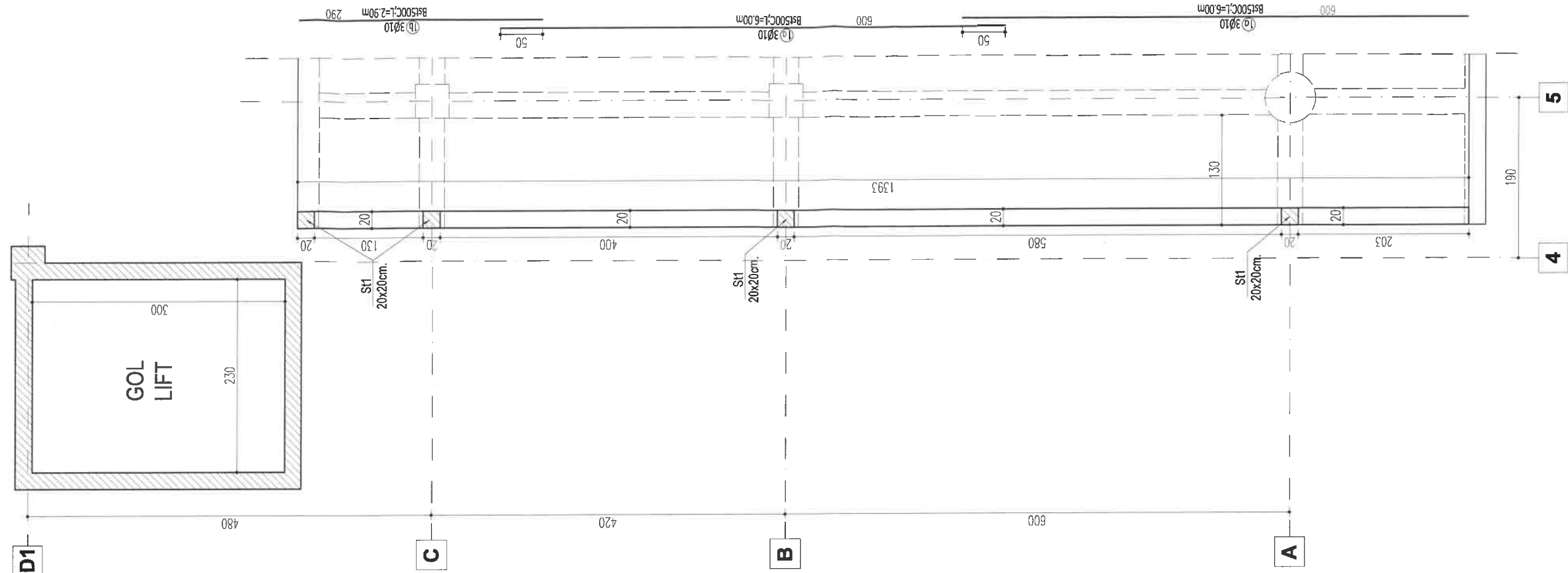

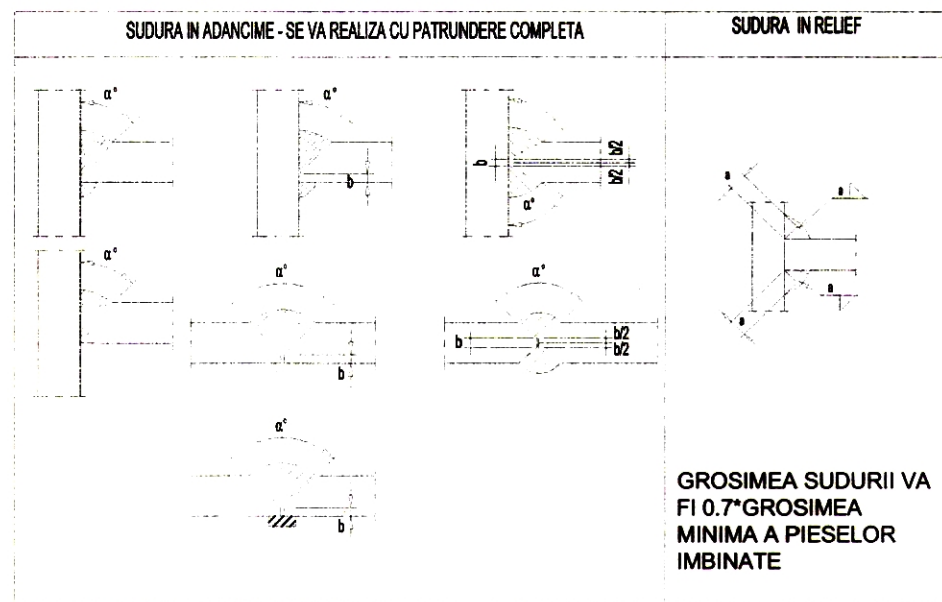
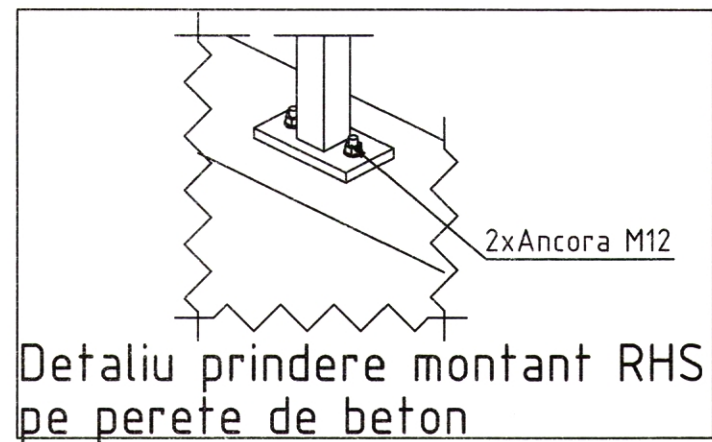
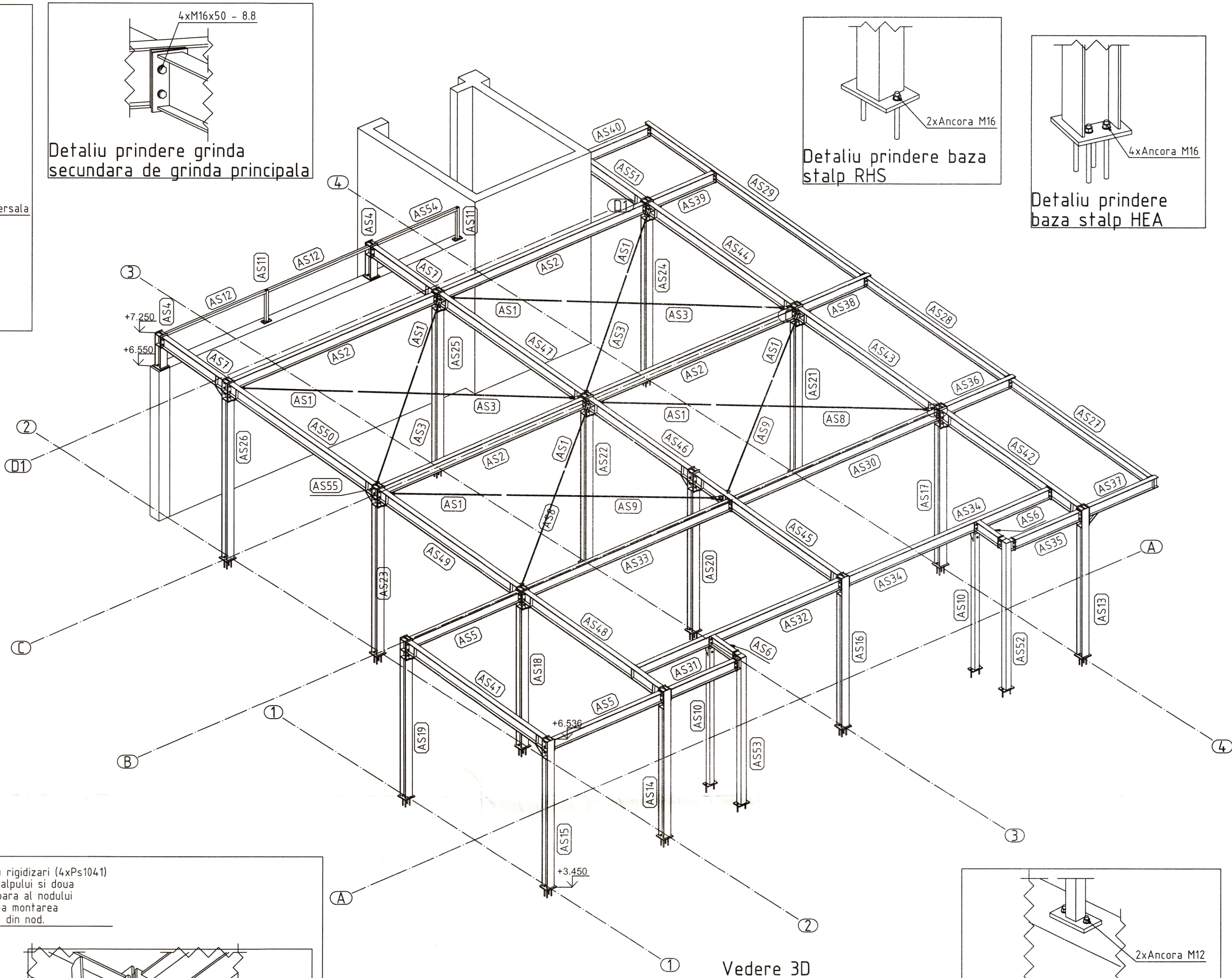
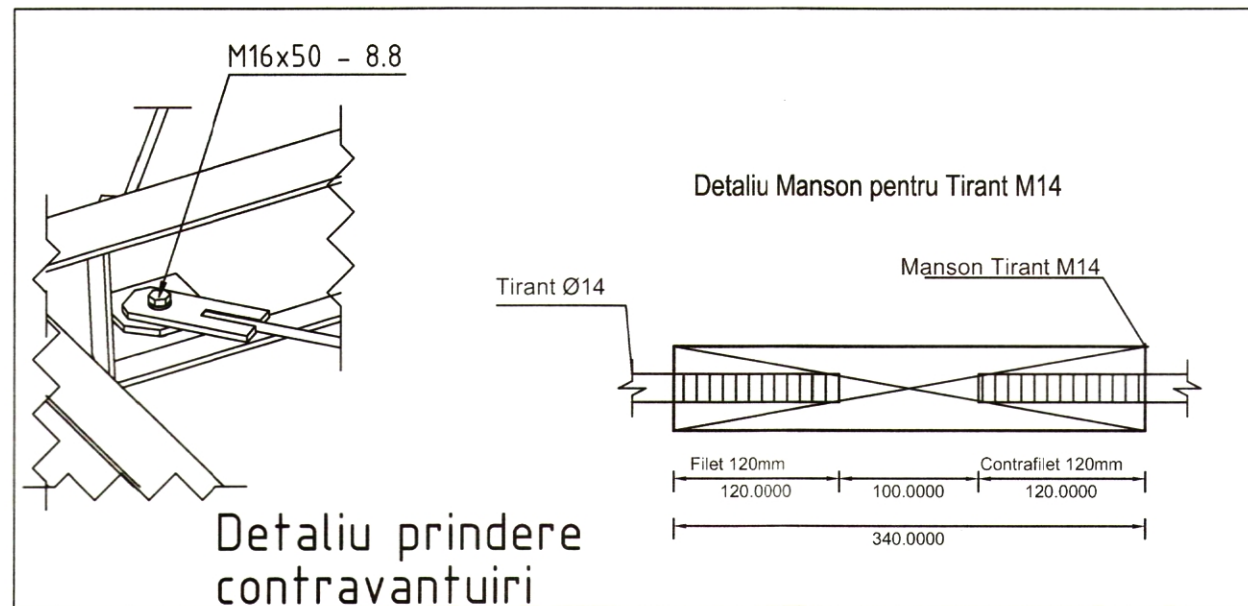
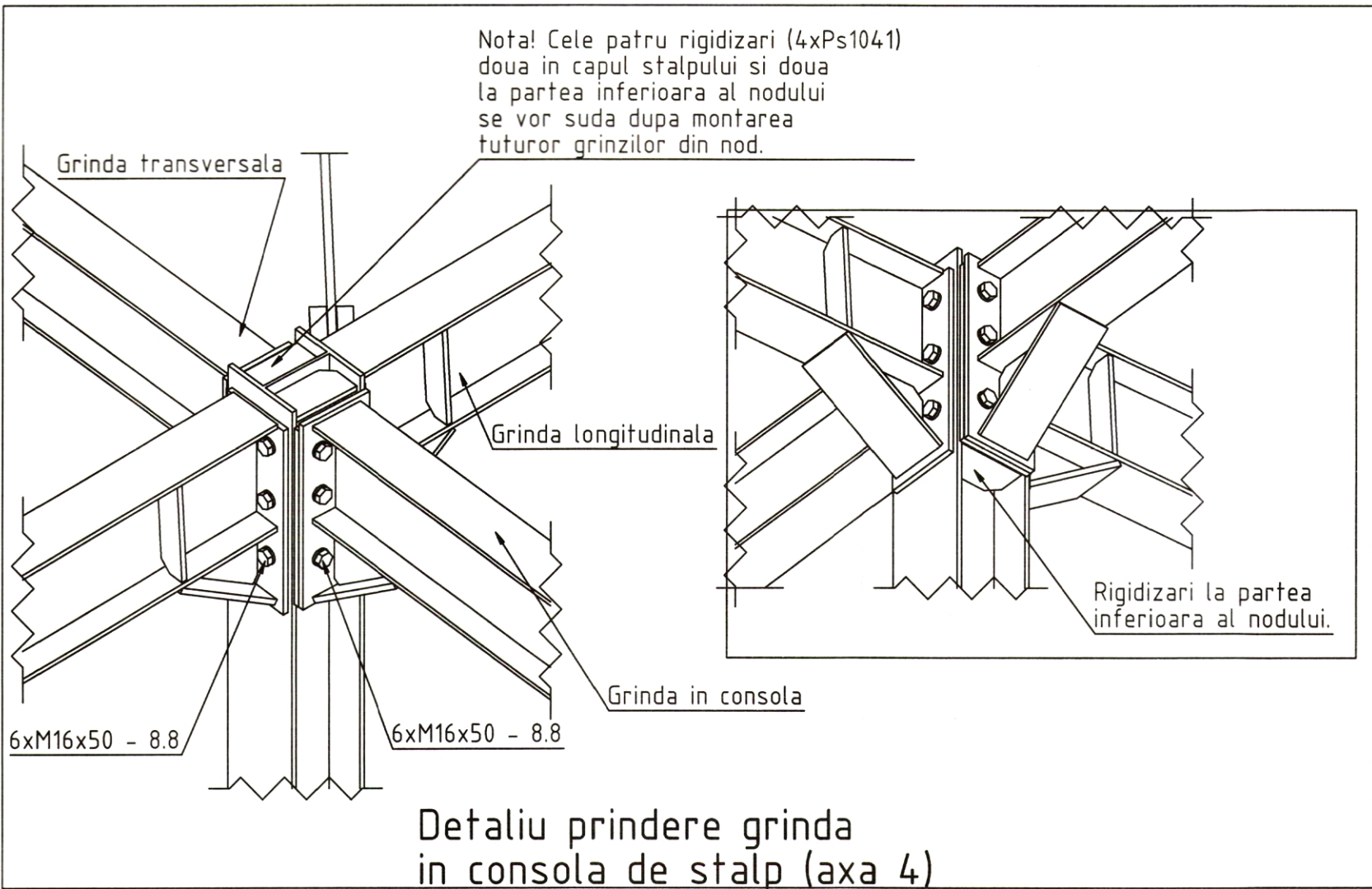
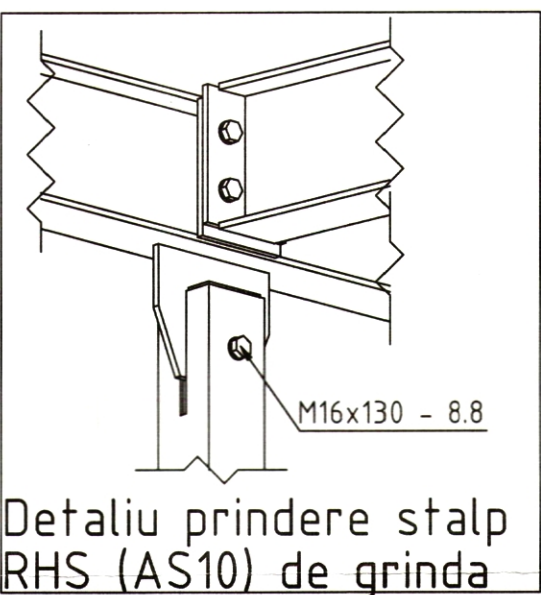
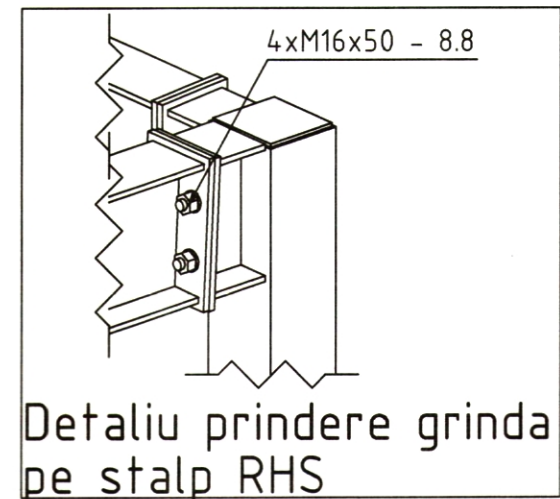
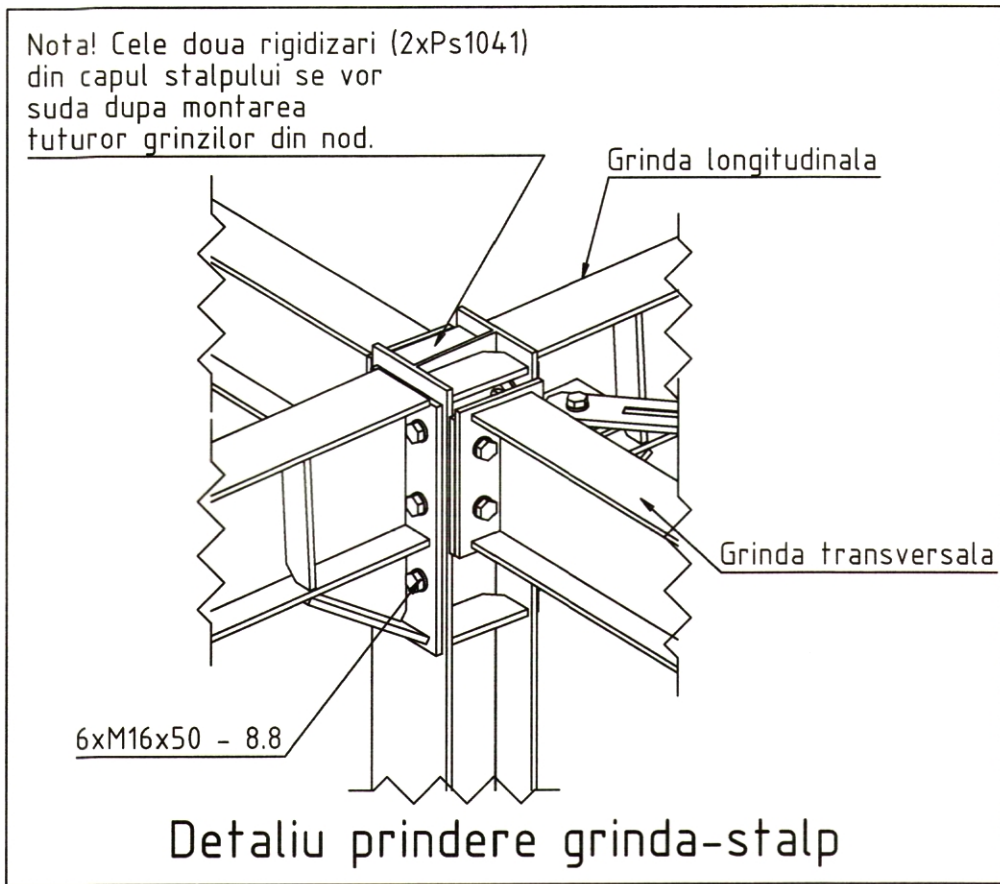

MATERIALE:
Otel - SR-EN 10025 - 2 : 2006
S235
Organe de asamblare: conform listelor de cantitati

- CONFORM "NORMATIVULUI PRIVIND CALITATEA IMBINARILOR SUDATE DIN OTEL A CONSTRUCTIILOR CIVILE, INDUSTRIALE SI AGRICOLE" - C150/99:
 - CATEGORIA DE EXECUTIE A ELEMENTELOR ESTE "B" CONFORM PUNCT. 2.14b;
 - CONDITIILE DE CALITATE PENTRU LAMINATE DIN OTEL, PENTRU IMBINARILE SUDATE SI PENTRU MATERIALELE DE SUDARE SE VOR INCADRA IN NIVELUL "B" DE ACCEPTARE CONFORM TABELELOR 1, 2 SI 4;
 - OPERATIILE DE DEBITARE A PIESELOR, PRECUM SI CELE DE PRELUCRARE A MARGINILOR LIBERE SI A ROSTURILOR PENTRU SUDARE TREBUIE SA RESPECTE CONDITIILE PREVAZUTE IN TABELUL 3, DIFFERENTIATE PE NIVELURILE DE ACCEPTARE A IMBINARILOR SUDATE;
- CLASA DE ABATERI LIMITA LA DIMENSIUNILE IMBINARILOR SUDATE ESTE "B" CONFORM SR EN ISO-13920/98;
- CONDITIILE TEHNICE DE CALITATE VOR RESPECTA PREVEDERILE STAS 767/0-88;
- PROTECTIA ANTICOROZIVA A STRUCTURII METALICE SE VA REALIZA PRIN VOPSIRE

Cantitate	Denumire	Descriere	Lungime (mm)	Otel	Greutate/buc. (kg)	Greutate tot. (kg)
Grinzi/Stalpi						
8	Ps1000	RD14	2,000	S235	2.4	19.3
4	Ps1001	IPE200	4,675	S235	104.7	418.9
4	Ps1002	IPE200	4,650	S235	104.2	416.6
4	Ps1003	IPE220	4,044	S235	106	423.8
4	Ps1004	RD14	3,880	S235	4.7	18.8
3	Ps1005	HEA160	3,079	S235	93.6	280.8
3	Ps1006	IPE200	1,600	S235	35.8	107.5
3	Ps1007	IPE220	3,844	S235	100.7	302.1
2	Ps1008	HEA160	3,685	S235	112	224
2	Ps1009	HEA160	3,485	S235	105.9	211.9
2	Ps1010	HEA160	685	S235	20.8	41.6
2	Ps1011	IPE200	2,500	S235	56	112
2	Ps1012	IPE200	634	S235	14.2	28.4
2	Ps1013	IPE200	102	S235	2.3	4.6
2	Ps1014	IPE220	3,919	S235	102.7	205.3
2	Ps1015	IPE220	1,716	S235	45	89.9
2	Ps1016	RD14	3,800	S235	4.6	9.2
2	Ps1017	RD14	3,740	S235	4.5	9
2	Ps1018	RHS100x5	2,824	S235	41.5	83
2	Ps1019	RHS120x6	3,052	S235	64.7	129.4
2	Ps1020	RHS50x5	2,397	S235	16.4	32.8
2	Ps1021	RHS50x5	645	S235	4.4	8.8
1	Ps1022	HEA160	3,692	S235	112.2	112.2
1	Ps1023	HEA160	3,482	S235	105.9	105.9
1	Ps1024	HEA160	3,335	S235	101.4	101.4
1	Ps1025	HEA160	3,285	S235	99.9	99.9
1	Ps1026	HEA160	3,279	S235	99.7	99.7
1	Ps1027	HEA160	3,279	S235	99.7	99.7
1	Ps1028	HEA160	3,122	S235	94.9	94.9
1	Ps1029	IPE180	6,097	S235	114.6	114.6
1	Ps1030	IPE180	3,949	S235	74.2	74.2
1	Ps1031	IPE180	3,874	S235	72.8	72.8
1	Ps1032	IPE200	1,515	S235	33.9	33.9
1	Ps1033	IPE200	1,505	S235	33.7	33.7
1	Ps1034	IPE200	1,464	S235	32.8	32.8
1	Ps1035	IPE200	1,439	S235	32.2	32.2
1	Ps1036	IPE200	90	S235	2	2
1	Ps1037	IPE200	80	S235	1.8	1.8
1	Ps1038	IPE220	2,843	S235	74.5	74.5
1	Ps1039	IPE220	1,878	S235	49.2	49.2
1	Ps1040	RHS50x5	1,972	S235	13.5	13.5
80	TOTAL				TOTAL	4,427

Placi						
92	Ps1041	PL 10x70x132	132	S235	0.7	63.8
46	Ps1042	PL 10x50x199.6	200	S235	0.8	34.6
23	Ps1043	PL 10x140x375.27	375	S235	4.1	94.9
16	Ps1044	PL 10x140x220	220	S235	2.4	38.7
16	Ps1045	PL 10x142x205	205	S235	2.3	36.6
16	Ps1046	PL 10x70x190	190	S235	1	16.4
16	Ps1047	PL 15x212x220	220	S235	5.5	87.9
13	Ps1048	PL 10x110x248.55	249	S235	2.1	27.9
13	Ps1049	PL 10x99.64x220.01	220	S235	1	13.6
10	Ps1050	PL 10x104.69x210.45	210	S235	1.1	10.5
10	Ps1051	PL 10x110x237.52	238	S235	2.1	20.5
10	Ps1052	PL 8x47.2x183	183	S235	0.5	5.2
8	Ps1053	PL 10x120x120	120	S235	1	8.2
8	Ps1054	PL 8x50x199.6	200	S235	0.6	4.8
6	Ps1055	PL 10x120x220	220	S235	2.1	12.4
5	Ps1056	PL 10x140x170.22	170	S235	1.9	9.4
4	Ps1057	PL 10x100x250	250	S235	2	7.9
4	Ps1058	PL 10x120x120	120	S235	1	4.1
4	Ps1059	PL 10x120x120	120	S235	1	4.1
4	Ps1060	PL 10x140x220	220	S235	2.4	9.7
4	Ps1061	PL 10x140x375	375	S235	4.1	16.5
4	Ps1062	PL 10x141x188	188	S235	1.2	4.6
4	Ps1063	PL 10x142x360	360	S235	4	16.1
4	Ps1064	PL 5x40x92	92	S235	0.1	0.6
4	Ps1065	PL 8x42.85x164	164	S235	0.4	1.7
3	Ps1066	PL 10x140x190	190	S235	2.1	6.3
3	Ps1067	PL 10x140x190	190	S235	2.1	6.3
2	Ps1068	PL 10x120x220	220	S235	2.1	4.1
2	Ps1069	PL 10x140x170	170	S235	1.9	3.7
2	Ps1070	PL 10x140x190	190	S235	2.1	4.2
2	Ps1071	PL 10x140x190.25	190	S235	2.1	4.2
2	Ps1072	PL 10x140x218.06	218	S235	2.3	4.6
2	Ps1073	PL 10x140x218.06	218	S235	2.3	4.6
2	Ps1074	PL 10x140x220	220	S235	2.4	4.8
2	Ps1075	PL 10x140x225.27	225	S235	2.5	5
2	Ps1076	PL 10x142x205	205	S235	2.3	4.6
2	Ps1077	PL 10x175x200	200	S235	2.5	4.9
2	Ps1078	PL 15x140x220	220	S235	3.6	7.3
2	Ps1079	PL 15x160x240	240	S235	4.5	9
2	Ps1080	PL 15x90x170	170	S235	1.8	3.6
2	Ps1081	PL 5x112x112.15	112	S235	0.5	1
2	Ps1082	PL 8x52.05x201.6	202	S235	0.6	1.3
1	Ps1083	PL 10x140x190	190	S235	2.1	2.1
1	Ps1084	PL 10x140x190	190	S235	2.1	2.1
1	Ps1085	PL 10x140x210	210	S235	2.3	2.3
383	TOTAL				TOTAL	636.6

664	washer EN 14399-6 - 16		300 HV	0	9.7
332	Hexagon nut EN 14399-3 M16 - 8 HR		8	0	0
326	Hexagon bolt EN 14399-3 16 x 50 - 8 HR	50	8.8	0.1	39.4
4	Hexagon bolt EN 14399-3 16 x 55 - 8 HR	55	8.8	0.1	0.5
2	Hexagon bolt EN 14399-3 16 x 180 - 8.8 HR	130	8.8	0.2	0.5
1328	TOTAL			TOTAL	50.1
GREUTATE TOTALA		5,113.70	kg		
GRUND+ELECTROZI (5%)		255.69	kg		
TOTAL GENERAL		5,370.00	kg		

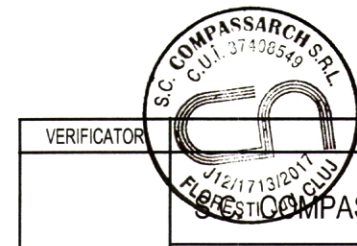

Clasa de importanta: I
Categoria de importanta: B
Grad de rezistenta la foc: II

VERIFICATOR	CERINTA A	REFERAT NR./DATA	PROIECT NR.
Beneficiar:		CONSILIUL JUDETEAN ARGES	128/2020
NUME	SEMNATURA	SCARA	TITL
am. Mihai Grajdeanu		1:50 1:10	EXTINDERE, MODERNIZARE SI DOTARE SPATIUL DE URGENTA A SPITALULUI DE PEDIATRIE PITESTI
PROIECTAT	ing. Sotariu Ciprian Sebastian		Forma
DESENAT	ing. Vlad Andrei Antonov	2020	R2.1
		TITL planșe:	VEDERE 3D STRUCTURA METALICA

DOCUMENTUL PREZENTAT REPREZINTA PROPRIETATEA INTELLECTUALA A COMPANIEI S.C. COMPASSARCH S.R.L. SI NU POATE FI REPRODUS, COPIAT, IMPRIMAT, FOTOCOPIAT, SCANAT, SAU DISTRIBUIT IN ORICARE MODORE FARA CONSENTAMANTUL COMPANIEI S.C. COMPASSARCH S.R.L. SE DEBATE CONFORM LEGII NR. 8/1996

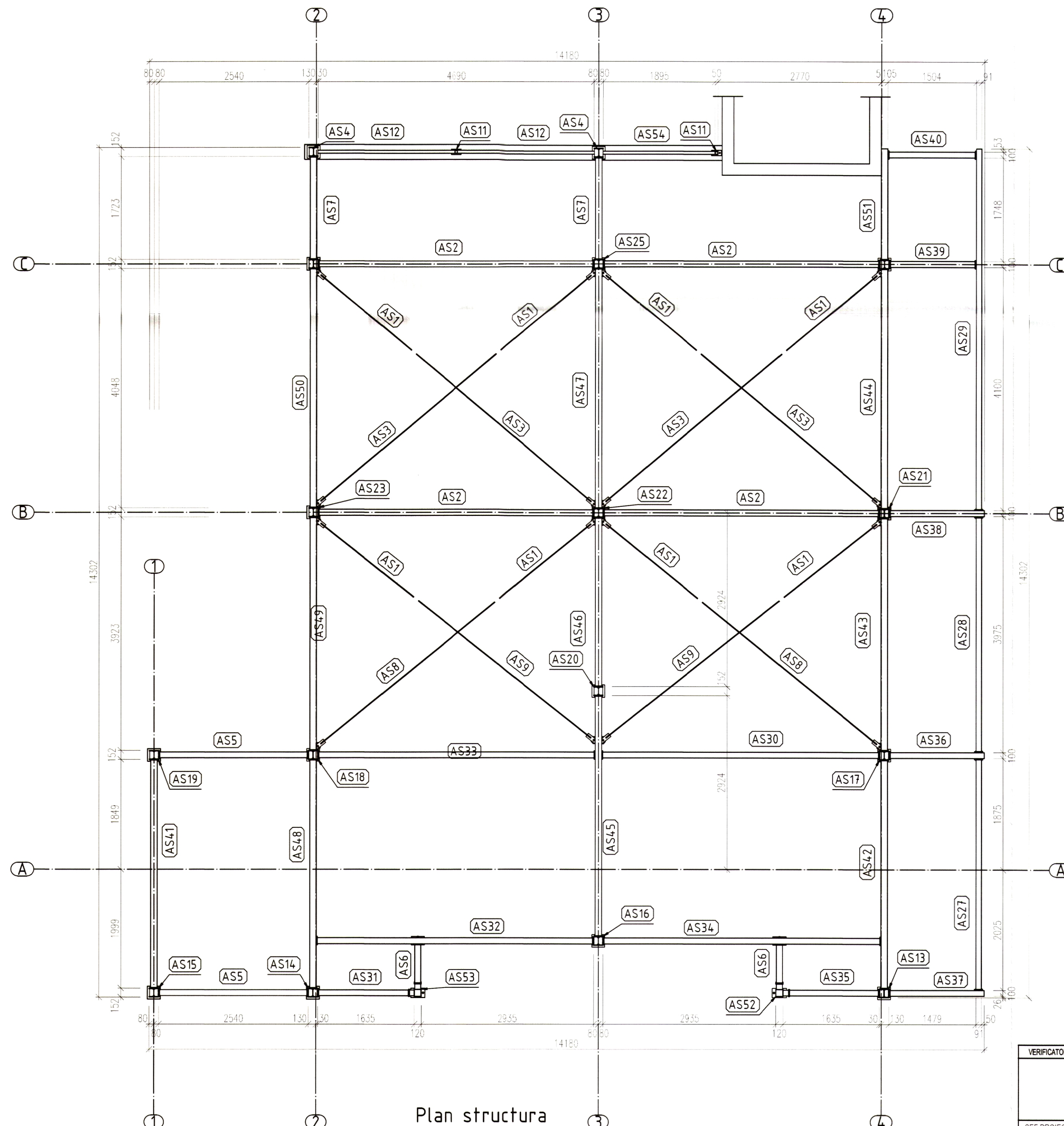

Plan structura



Clasa de importanta: I
Categoria de importanta: B
Grad de rezistenta la foc: II

VERIFICATOR	CERINTA A		REFERAT NR./DATA		PROIECT NR.
S.C. COMPASSARCH S.R.L.	CUI 37408549 112/1713/2017		Beneficiar: CONSILIUL JUDETEAN ARGES		128/2020
	NUME	SEMNATURA	SCARA 1:50	Titlu Proiect: EXTINDERE, MODERNIZARE SI DOTARE SPATII DE URGENTA SPITALUL DE PEDIATRIE PITESTI	Faza PTH+DE
SEF PROIECT	arh. Mihai Grajdeanu			Amplasament: 112/1713/2017, Pitești, jud. Argeș	Format A2
PROIECTAT	ing. Scutaru Ciprian Sebastian		2020	Titlul planșei: PLAN STRUCTURA METALICA	R2.2
DESENAT	ing. Vlad Andrei Antonogae				

DOCUMENTUL DESENULUI REPREZINTA PROPRIETATEA INTELLECTUALA A COMPANIEI S.C. COMPASSARCH S.R.L. SE SANCTIONEZA CONFORM LEGII NR. 8/1996 TRANSMITEREA SAU REPRODUCEREA INTEGRALA SAU PARTIALA, FARA APROBAREA SCRISA A COMPANIEI S.C. COMPASSARCH S.R.L.

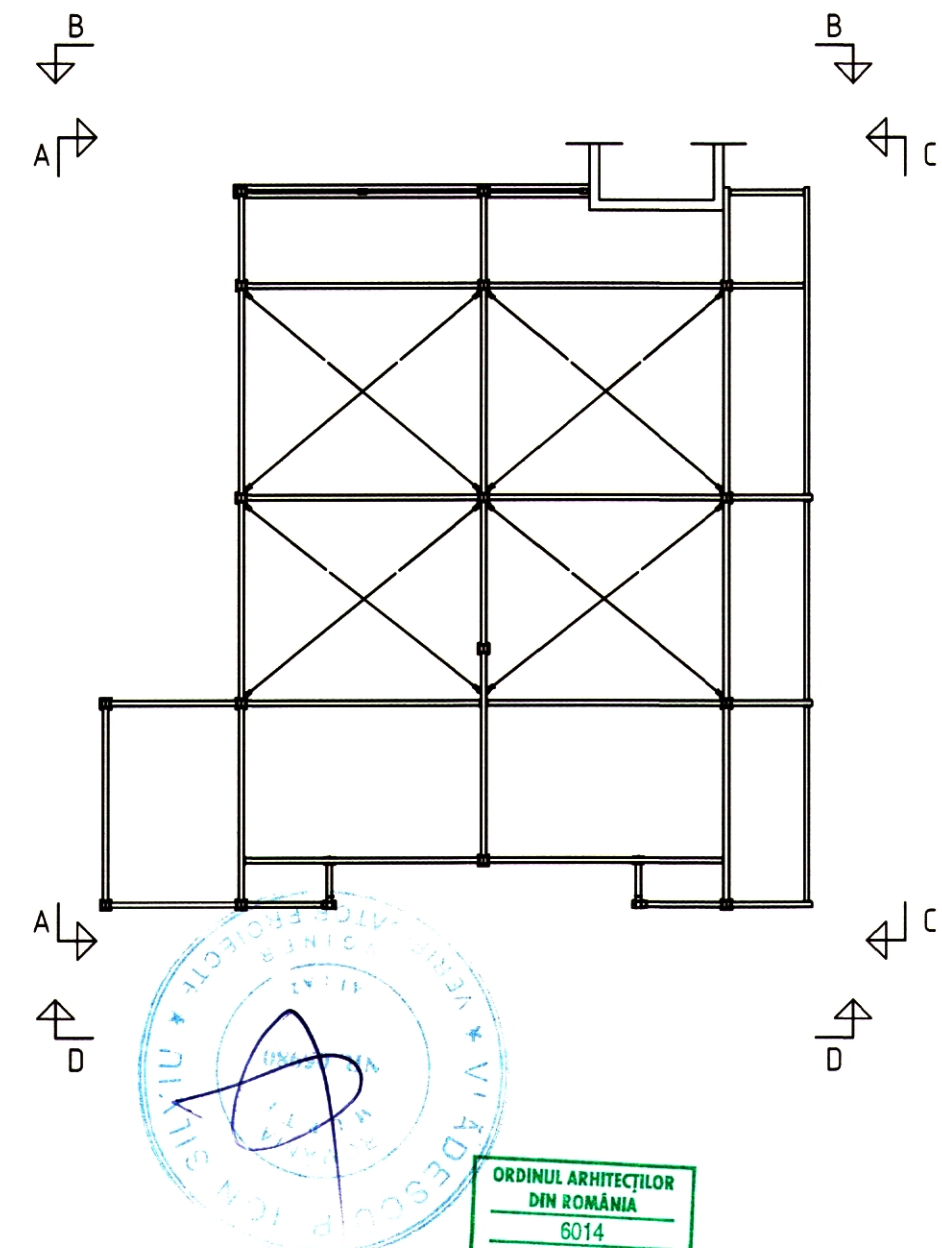
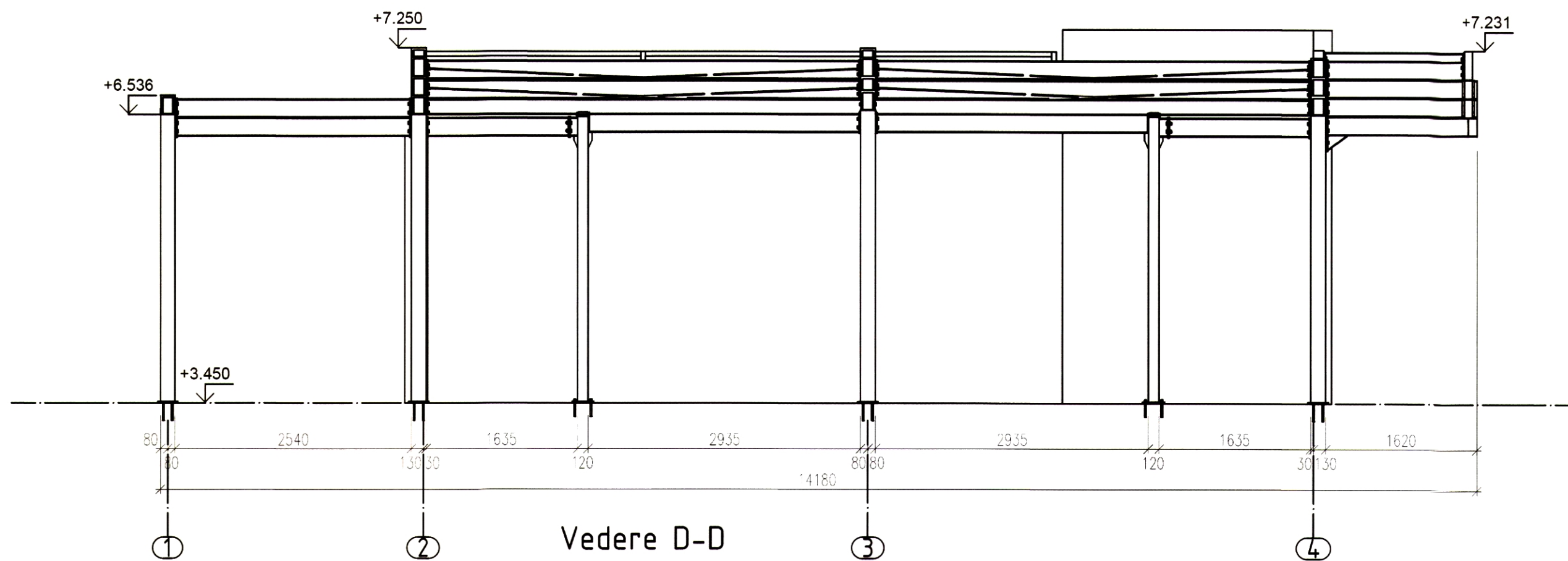
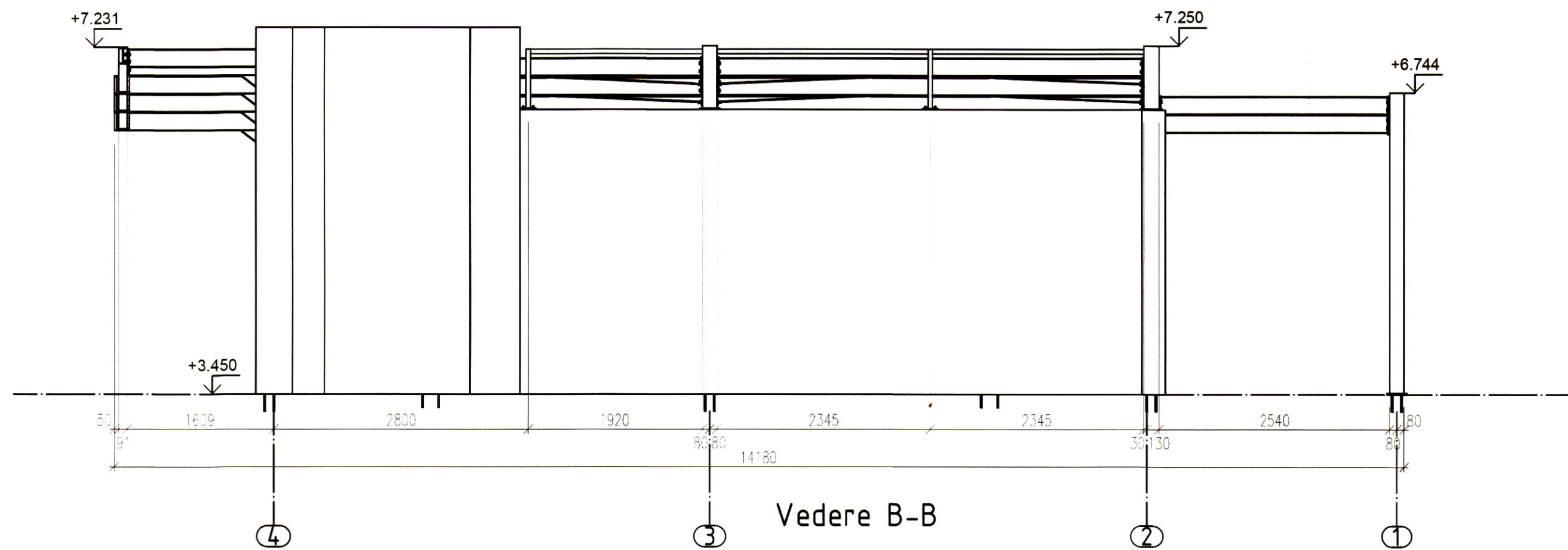
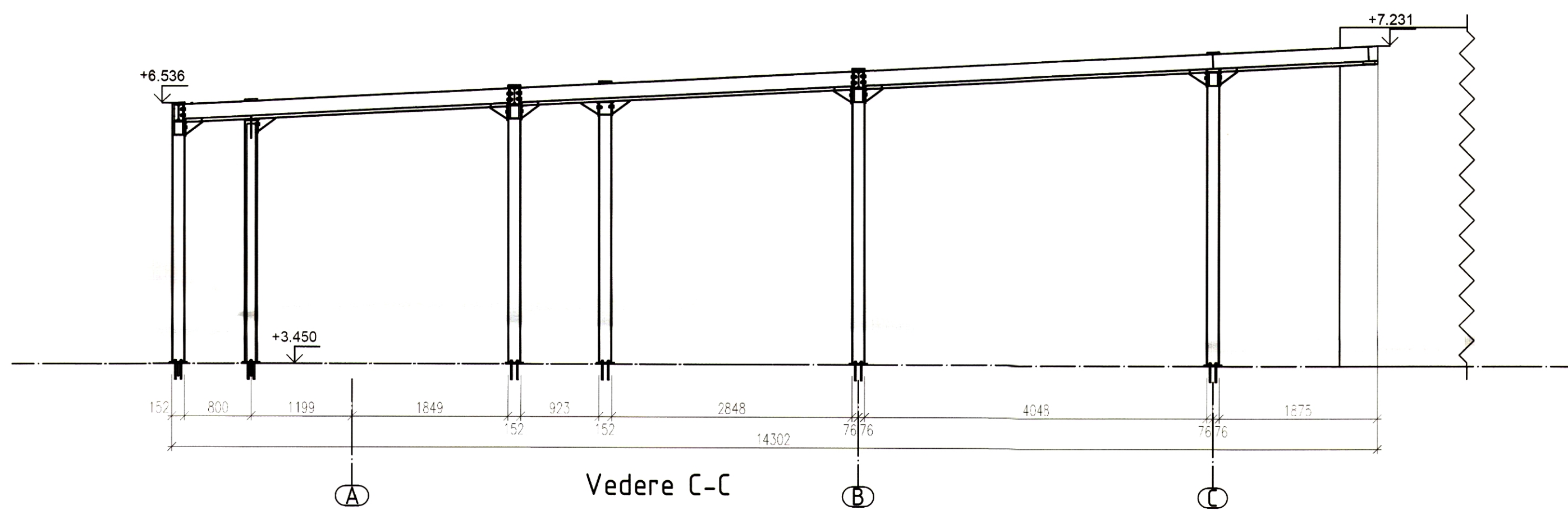
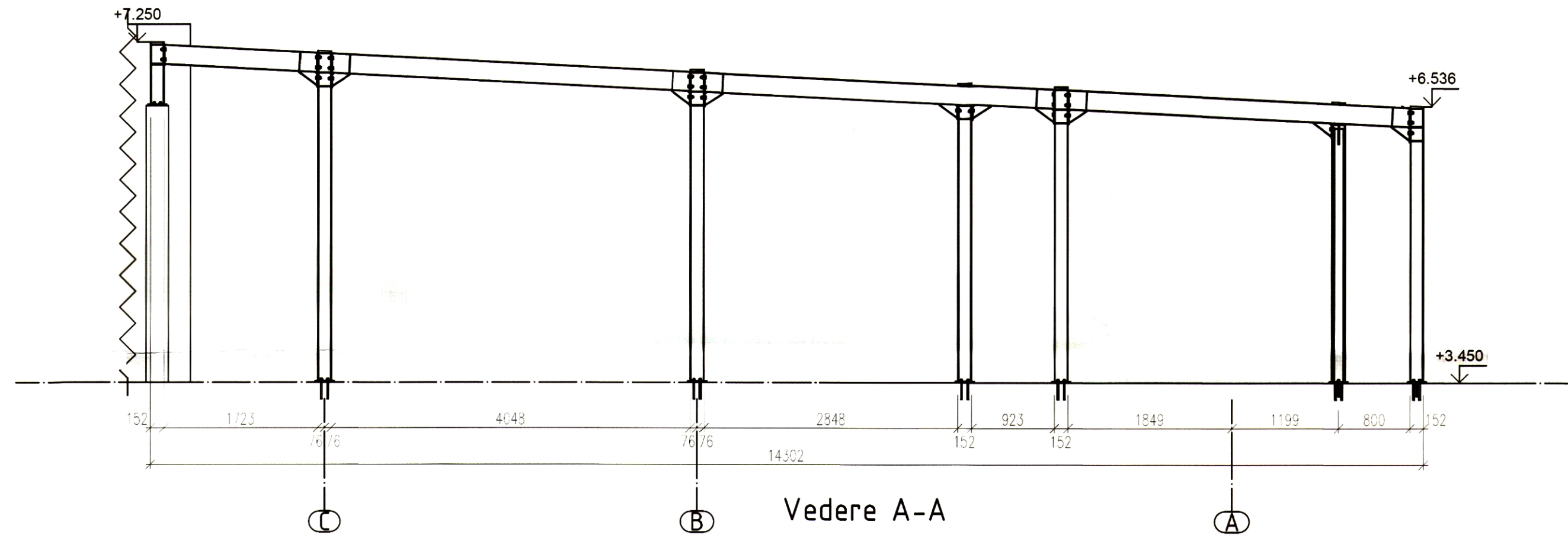

VERIFICATOR		CERINTA A		REFERAT NR./DATA	
S.C. COMPASSAROH S.R.L.		CUI 37408549 J121713/2017		Beneficiar: CONSILIUL JUDETEAN ARGES	
NUME		SEMNTURA		PROIECT NR. 128/2020	
SEF PROIECT		ing. Scutaru Ciprian Sebastian		Titlu Proiect: EXTINDERE, MODERNIZARE SI DOTARE Amplasament: SPATII DE URGENTA SPITALUL DE PEDIATRIE PITESTI	
PROIECTAT		ing. Vlad Andrei Antonoe		Format A2 ext	
DESENAT		2020		Titlu planse:	
				VEDERI CARACTERISTICE STRUCTURA METALICA	
				R2.3	

DOCUMENTUL DESENULUI REPREZINTA PROPRIETATE INTELLECTUALA A COMPANIEI S.C. COMPASSAROH S.R.L. TRANSMITEREA SAU REPRODUCEREA INTEGRALA SAU PARTIALA FARA APROBAREA SCRIJA A COMPANIEI S.C. COMPASSAROH S.R.L. SE SANCTIONEAZA CONFORM LEGII NR. 8/1996

Clasa de importanta: I
Categoriza de importanta: B
Grad de rezistenta la foc: II

